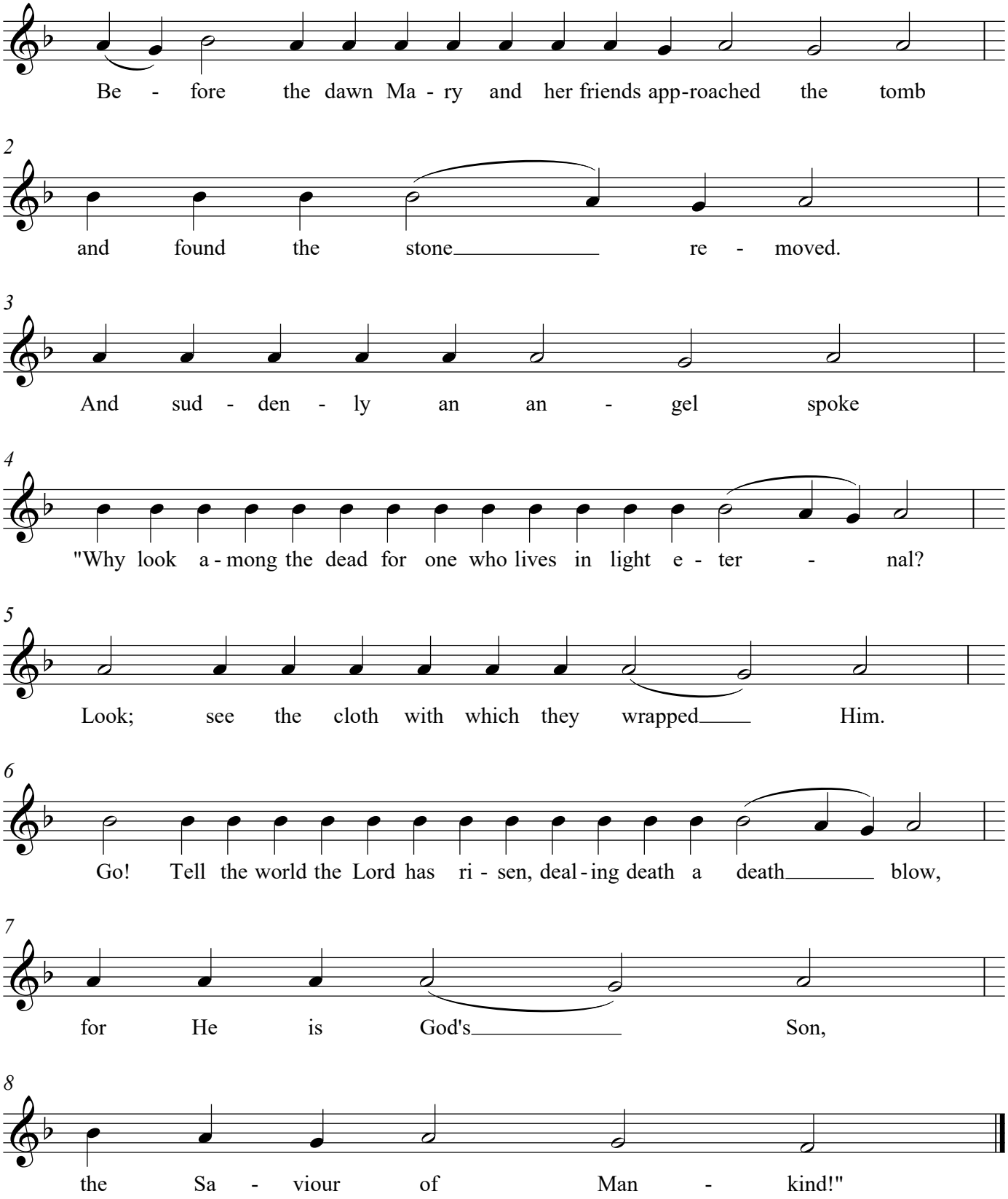Нуракое - Іпакой